

Keeping Close 03.08.2026

THIS WEEK AT FPC

Sunday, Mar 8

9:00 a.m. Sunday School/The Present Word M2
10:00 a.m. Worship Service-Sanctuary-Rev.Betsy Stow

Monday, Mar 9

9:00 a.m. Exercise/10:00 a.m. Yoga FH
10:00 a.m. Finance Mtg. M2
3:00 p.m. Christian Education Mtg. M2

Tuesday, Mar 10

10:00 a.m. Property Mtg. M2
2:00 p.m. Presbyterian Women Mtg. M2

Wednesday, Mar 11

10:00 a.m. Craft Day @ Brenda's
12:00 p.m. Rotary Club TH
2:00 p.m. Sharing the Journey M2
4:00 p.m. Choir Practice Chapel

Thursday, Mar 12

9:00 a.m. Exercise/10:00 a.m. Yoga FH
10:00-11:00 a.m. Sack Lunch Program TH
11:30 a.m. PM Lunch @ Sakura
2:00 p.m. CC&O Mtg. M2

Friday, Mar 13

OFFICE CLOSED

Saturday, Mar 14

No activities planned

Sunday, Mar 15

9:00 a.m. Sunday School M2
10:00 a.m. Worship Service-Sanctuary-Rev.B.Stow
Congregational and Corporate Mtg. following service

More announcements on back of page

We thank God for you!

No Birthdays or Anniversaries this week!

Dollars for Mission
Community Care Clinic

Craft Day is March 11 at 10am @ Brenda's house
Goody bags will be made for Easter to bring to our homebound congregation

Lenten Bible Study

Pastor Betsy will have LBS on March 18 and April 1 at 6:00 pm. You're invited to join us in M2 on any or all of these evenings; each study stands on its own. Please bring your Bible or Bible app in the translation(s) of your choice. Our theme for these three weeks is scripture that forms the basis of some of the hymns we're singing in worship.

Most Needed Items for CareNet for March and April:

Cereal, Soup and Pasta Sauce

There will be a Congregational and Corporate Meeting held on March 15 after our Worship Service. Our Annual Report will be presented.

Keeping Close 03.08.2026

THIS WEEK AT FPC

Sunday, Mar 8

9:00 a.m. Sunday School/The Present Word M2
10:00 a.m. Worship Service-Sanctuary-Rev.Betsy Stow

Monday, Mar 9

9:00 a.m. Exercise/10:00 a.m. Yoga FH
10:00 a.m. Finance Mtg. M2
3:00 p.m. Christian Education Mtg. M2

Tuesday, Mar 10

10:00 a.m. Property Mtg. M2
2:00 p.m. Presbyterian Women's Mtg. M2

Wednesday, Mar 11

10:00 a.m. Craft Day @ Brenda's
12:00 p.m. Rotary Club TH
2:00 p.m. Sharing the Journey M2
4:00 p.m. Choir Practice Chapel

Thursday, Mar 12

9:00 a.m. Exercise/10:00 a.m. Yoga FH
10:00-11:00 a.m. Sack Lunch Program TH
11:30 a.m. PM Lunch @ Sakura
2:00 p.m. CC&O Mtg. M2

Friday, Mar 13

OFFICE CLOSED

Saturday, Mar 14

No activities planned

Sunday, Mar 15

9:00 a.m. Sunday School M2
10:00 a.m. Worship Service-Sanctuary-Rev.B.Stow
Congregational and Corporate Mtg. following service

More announcements on back of page

We thank God for you!

No Birthdays or Anniversaries this week!

Dollars for Mission
Community Care Clinic

Craft Day is March 11 at 10am @ Brenda's house
Goody bags will be made for Easter to bring to our homebound congregation

Lenten Bible Study

Pastor Betsy will have LBS on March 18 and April 1 at 6:00 pm. You're invited to join us in M2 on any or all of these evenings; each study stands on its own. Please bring your Bible or Bible app in the translation(s) of your choice. Our theme for these three weeks is scripture that forms the basis of some of the hymns we're singing in worship.

Most Needed Items for CareNet for March and April:

Cereal, Soup and Pasta Sauce

There will be a Congregational and Corporate Meeting held on March 15 after our Worship Service. Our Annual Report will be presented.

Keeping Close 03.08.2026



Please be in prayer for:

Royce & Nancy Browder
Susie
Joy
George & Gail Barrett
Jeff Gillette & Sharon Ramsey
Beverly Linton
Marie Allen
Neal & Linda Keenum

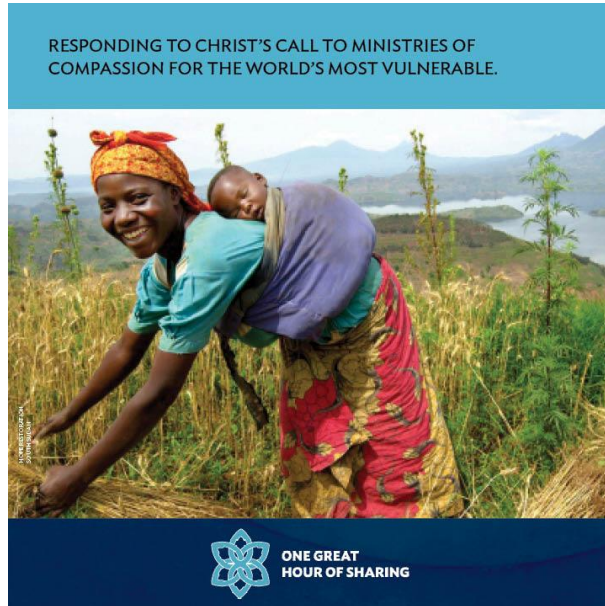

OGHS will start on March 22. Collection envelopes will be in our bulletin.



Holy Week begins

March 29, Palm Sunday,
Worship @ 10:00 a.m. in FPC Sanctuary
April 2, Maundy Thursday,
Service w/ Communion @ 6:00 p.m. FPC Tartan Hall
April 3, Good Friday,
Service @ 12:00 p.m. United Methodist Church
April 5, Easter Sunday
Sunrise Service @ 7:00 a.m. UMC
Easter Breakfast @ 8:00 a.m. in FPC Tartan Hall
Worship Service @ 10:00 a.m. in FPC Sanctuary

Keeping Close 03.08.2026



Please be in prayer for:

Royce & Nancy Browder
Susie
Joy
George & Gail Barrett
Jeff Gillette & Sharon Ramsey
Beverly Linton
Marie Allen
Neal & Linda Keenum

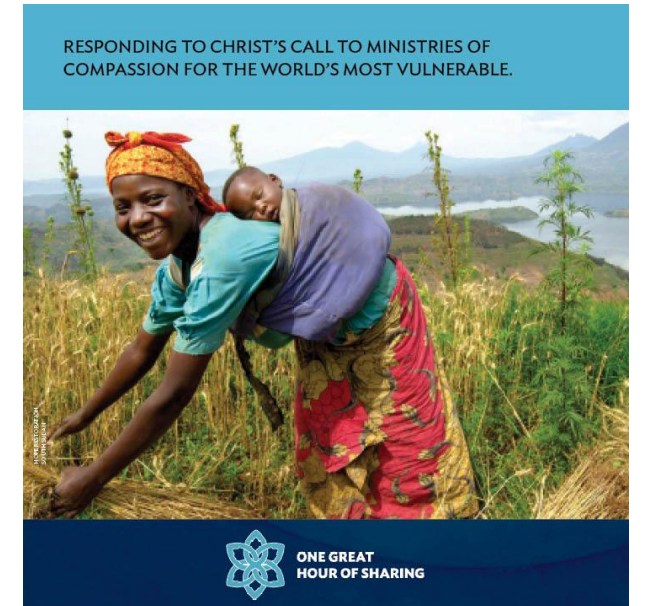

OGHS will start on March 22. Collection envelopes will be in our bulletin.



Holy Week begins

March 29, Palm Sunday,
Worship @ 10:00 a.m.-FPC Sanctuary
April 2, Maundy Thursday,
Service w/ Communion @ 6:00 p.m. FPC Tartan Hall
April 3, Good Friday,
Service 12:00 p.m. @ the United Methodist Church
April 5, Easter Sunday
Sunrise Service 7:00 a.m. @ UMC
Easter Breakfast 8:00 a.m. in FPC Tartan Hall
Worship Service 10:00 a.m. in FPC Sanctuary